Our Home Town

(Traralgon South)

Lyrics by Traralgon South Students,
Jarms & PJ
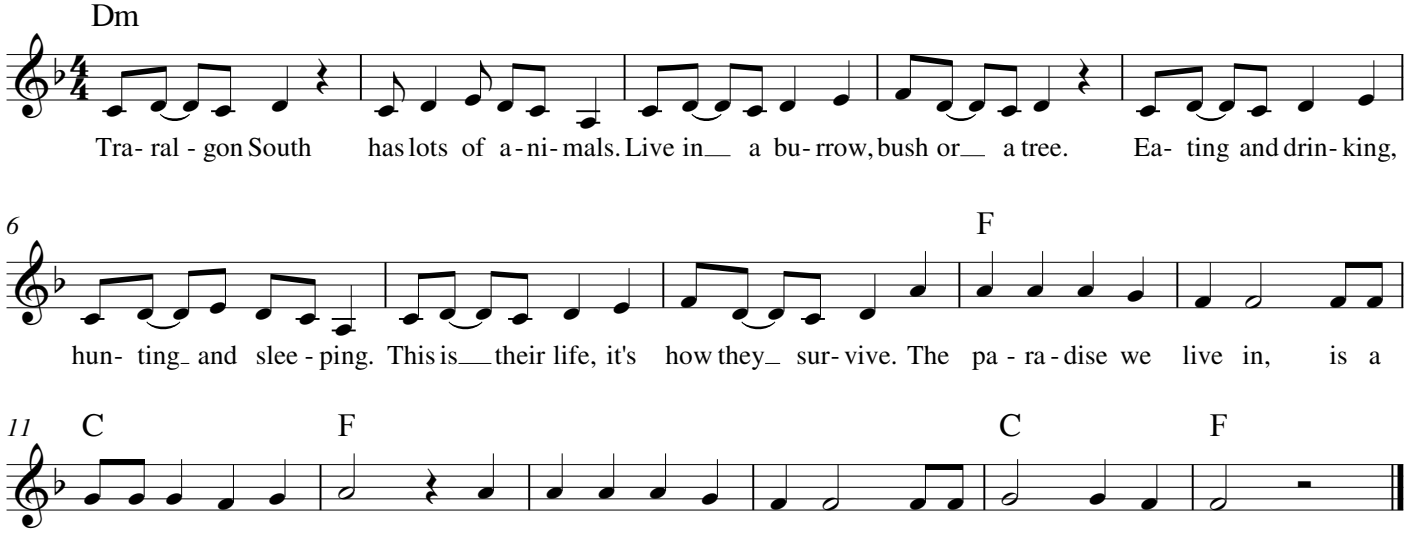
Music by Andrew, Jarms
& Traralgon South Students